

PREPARED FOR
LINDA TONGE
KEEFE REAL ESTATE
LAKE GENEVA WI

PLAT OF SURVEY

- OF -

LOT 2 OF WALWORTH COUNTY CERTIFIED SURVEY MAP No. 723,
RECORDED IN VOLUME 3 OF CERTIFIED SURVEYS ON PAGE 231
AT THE WALWORTH COUNTY REGISTER OF DEEDS, LOCATED IN
THE NE 1/4 OF SECTION 34 AND THE NW 1/4 OF SECTION 35, TOWN
2 NORTH, RANGE 17 EAST, TOWN OF GENEVA, COUNTY OF WALWORTH
AND STATE OF WISCONSIN.

PATHFINDER SURVEYING INC.
(formerly)
J.K. SURVEYING INC.
P.O BOX 322
LAKE GENEVA, WI. 53147
WWW.PATHFINDERSURVEYING.NET
262-248-8303

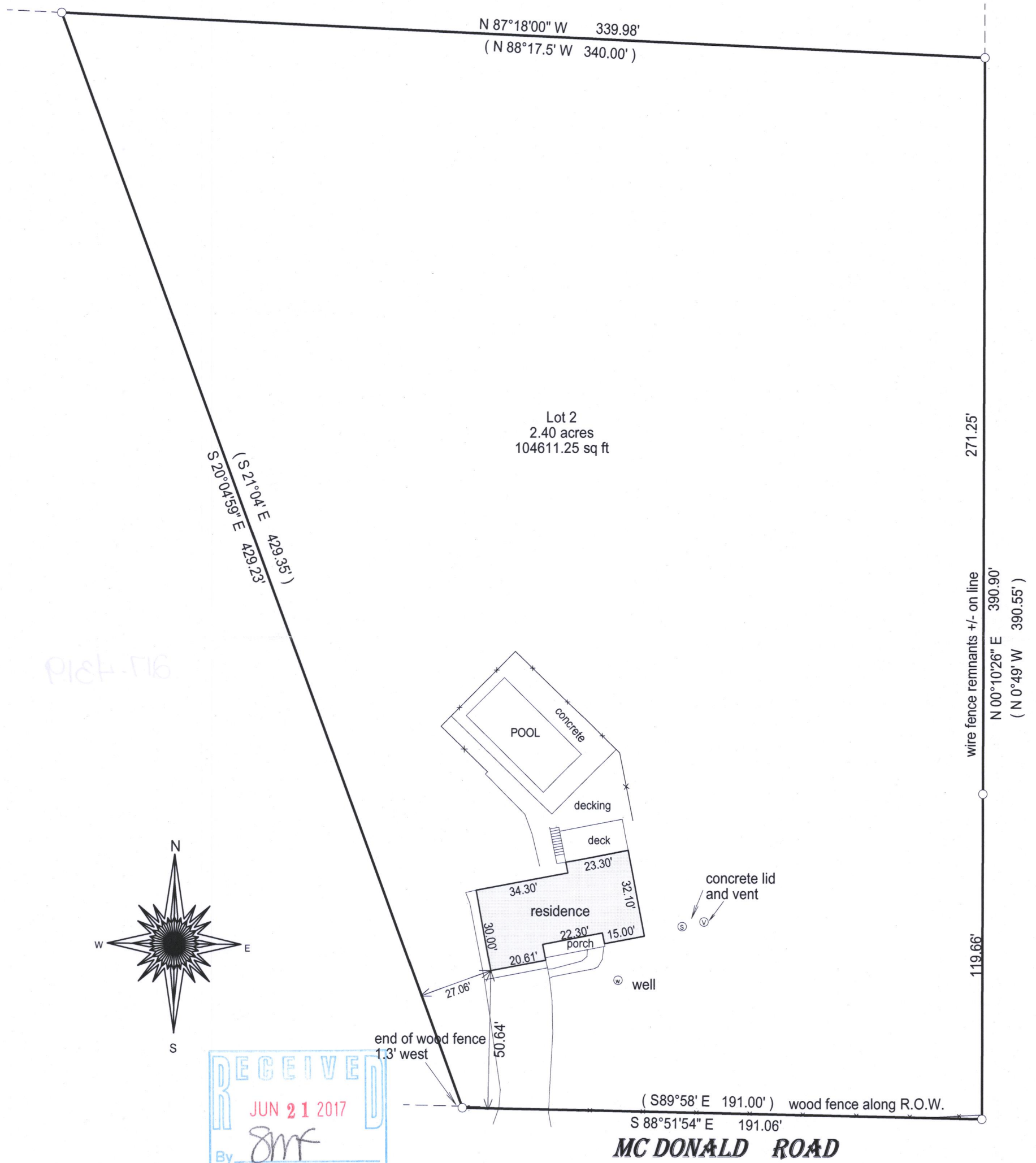

() = recorded as

□ = found iron bar

○ = found iron pipe

● = set iron pipe

■ = set iron bar

SCALE 1" = 40'

JOB # 17-52

TAX ID # JA72300002

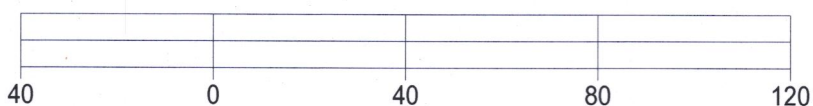

BASIS OF BEARING OF THIS PLAT: THE WALWORTH COUNTY
COORDINATE SYSTEM. WALWORTH ZONE.

I hereby certify that I have surveyed the above- described property and the
above map is a true representation thereof and shows the size and
location of the property, its exterior boundaries, the location and
dimensions of all structures thereon, fences, apparant easements and
roadways and visible encroachments if any.

This survey is made for the present owners of the property, and those who
purchase, mortgage, or guarantee the title thereto, within one year from
the date hereof.

DATED THIS 17TH DAY OF MARCH, 2017.



JEFFREY L. KIMPS S - 2436
Wisconsin Professional Land Surveyor
(original if signed in red)

217-4319